

Site Inventory Form State Inventory No. 09-00926 New Supplemental: photos & map
State Historical Society of Iowa Part of a district with known boundaries (enter inventory no.) 09-00961
 (November 2005) Relationship: Contributing Noncontributing

Contributes to a potential district with yet unknown boundaries
 National Register Status:(any that apply) Listed De-listed NHL DOE
 9-Digit SHPO Review & Compliance (R&C) Number _____
 Non-Extant (enter year) _____

1. Name of Property

historic name Wells, H.R. and Lavinia, House

other names/site number _____

2. Location

street & number 322 1st Street SW

city or town Waverly vicinity, county Bremer County

Legal Description: (If Rural) Township Name _____ Township No. _____ Range No. _____ Section _____ Quarter of Quarter _____

(If Urban) Subdivision Wm. Sturdevant's Addition Block(s) 3 Lot(s) E 1/2 5 & 6

3. State/Federal Agency Certification [Skip this Section]

4. National Park Service Certification [Skip this Section]

5. Classification

Category of Property (Check only one box)

- building(s)
- district
- site
- structure
- object

Number of Resources within Property

If Non-Eligible Property | *If Eligible Property, enter number of:*

Enter number of:		Contributing	Noncontributing
_____	buildings	<u>1</u>	<u>1</u> buildings
_____	sites	_____	_____ sites
_____	structures	_____	_____ structures
_____	objects	_____	_____ objects
_____	Total	<u>1</u>	<u>1</u> Total

Name of related project report or multiple property study (Enter "N/A" if the property is not part of a multiple property examination).

Title Waverly SW Quadrant Hist. & Arch. Survey Historical Architectural Data Base Number HADB 09-031

6. Function or Use

Historic Functions (Enter categories from instructions)

01A01 Single Dwelling: residence

01C05 Garage

Current Functions (Enter categories from instructions)

01A01 Single Dwelling: residence

01C05 Garage

7. Description

Architectural Classification (Enter categories from instructions)

09D06 Mansard Roof, 2-Story

Materials (Enter categories from instructions)

foundation

04 Stone

walls (visible material) 02A Weatherboard; 02B Shingle

roof

08 Asphalt

other _____

Narrative Description (SEE CONTINUATION SHEETS, WHICH MUST BE COMPLETED)

8. Statement of Significance

Applicable National Register Criteria (Mark "x" representing your opinion of eligibility after applying relevant National Register criteria)

- Yes No More Research Recommended
- Yes No More Research Recommended
- Yes No More Research Recommended
- Yes No More Research Recommended

- A Property is associated with significant events.
- B Property is associated with the lives of significant persons.
- C Property has distinctive architectural characteristics.
- D Property yields significant information in archaeology or history.

County Bremer
City Waverly

Address 322 1st Street SW

Site Number 09-00926
District Number 09-00961

Criteria Considerations

- A Owned by a religious institution or used for religious purposes.
- B Removed from its original location.
- C A birthplace or grave.
- D A cemetery.
- E A reconstructed building, object, or structure.
- F A commemorative property.
- G Less than 50 years of age or achieved significance within the past 50 years.

Areas of Significance (Enter categories from instructions)

02 ARCHITECTURE

Significant Dates

Construction date 1897 check if circa or estimated date
Other dates, including renovation _____

Significant Person

(Complete if National Register Criterion B is marked above)

Architect/Builder

Architect unknown
Builder unknown

Narrative Statement of Significance (SEE CONTINUATION SHEETS, WHICH MUST BE COMPLETED)

9. Major Bibliographical References

Bibliography See continuation sheet for citations of the books, articles, and other sources used in preparing this form

10. Geographic Data

UTM References (OPTIONAL)

Zone	Easting	Northing	Zone	Easting	Northing
1	_____	_____	2	_____	_____
3	_____	_____	4	_____	_____

See continuation sheet for additional UTM references or comments

11. Form Prepared By

name/title Marlys Svendsen date 3/11/2015
organization Svendsen Tyler, Inc. for the Waverly HPC telephone 715/469-3300
street & number N3834 Deep Lake Rd. state WI zip code 54870
city or town Sarona

ADDITIONAL DOCUMENTATION (Submit the following items with the completed form)

FOR ALL PROPERTIES

- Map:** showing the property's location in a town/city or township.
- Site plan:** showing position of buildings and structures on the site in relation to public road(s).
- Photographs:** representative black and white photos. If the photos are taken as part of a survey for which the Society is to be curator of the negatives or color slides, a photo/catalog sheet needs to be included with the negatives/slides and the following needs to be provided below on this particular inventory site:

Roll/slide sheet # _____	Frame/slot # _____	Date Taken _____
Roll/slide sheet # _____	Frame/slot # _____	Date Taken _____
Roll/slide sheet # _____	Frame/slot # _____	Date Taken _____

- See continuation sheet or attached *photo & slide catalog sheet* for list of photo roll or slide entries.
- Photos/illustrations without negatives are also in this site inventory file.

FOR CERTAIN KINDS OF PROPERTIES, INCLUDE THE FOLLOWING AS WELL

- Farmstead & District:** (List of structures and buildings, known or estimated year built, and contributing or noncontributing status)
- Barn:**
 - A sketch of the frame/truss configuration in the form of drawing a typical middle bent of the barn.
 - A photograph of the loft showing the frame configuration along one side.
 - A sketch floor plan of the interior space arrangements along with the barn's exterior dimensions in feet.

State Historic Preservation Office (SHPO) Use Only Below This Line

Concur with above survey opinion on National Register eligibility: Yes No More Research Recommended
 This is a locally designated property or part of a locally designated district.

Comments: _____

Evaluated by (name/title): _____ Date: _____

Iowa Site Inventory Form Continuation Sheet

Page 1

Wells, H.R. and Lavinia, House	Bremer
Name of Property	County
322 1 st Street SW	Waverly
Address	City

7. Description

The Wells House at 322 1st Street SW is estimated to have been constructed in 1897 according to the Bremer County Assessor's records. This date is consistent with the building's form, materials and design. The house is an example of a vernacular Mansard Roof, 2-Story house form. The building has a stone foundation with narrow-width wood clapboard siding and corner board trim on the walls with octagonal-cut shingle cladding in the dormers. It has a moderate pitched mansard roof with narrow eaves and offset pent gable attic dormers on front and side slopes. A low-pitched hipped roof porch spans the front façade with four turned posts unevenly spaced across the front to accommodate the offset entrance steps set opposite the front door. A saw-cut curved molding extends along the porch frieze that incorporates brackets at the porch posts. The balustrade has turned spindles and the skirting includes diagonal sheet lath panels. Fenestration includes widely spaced 1/1 double-hung window units with smaller windows in the dormers. The front façade has two large double-hung windows with four-light storm sash. The property has a noncontributing frame garage built in 1962.

8. Significance

The Wells House at 322 1st Street SW derives significances under Criterion C as an example of a vernacular Mansard Roof, 2-Story house form that incorporated elements from the Queen Anne Style of the 1880s-1890s and the American Four-Square houses of the pre-World War I period. The building's high level of integrity adds to its significance. The house is also significant as a contributing resource in the Sturdevant SW Historic District under both Criteria A and C. The historic district qualifies for the National Register of Historic Places as a well-preserved collection of mid and late 19th century and early 20th century architectural styles and vernacular house forms located in Waverly's southwest residential neighborhood

Historical Background for Waverly¹

Waverly was established in 1853 along the Cedar River in Waverly Township located in southeastern Bremer County. It was designated as the county seat for Bremer County the same year that the county was officially organized and was formally incorporated in 1859. Like most Iowa towns established before the Civil War, growth during the early 1860s was deferred until after the war came to a close. Waverly's first railroad, the Cedar Falls and Minnesota Railroad was extended to Waverly in 1864. Eventually track was also laid for other branch lines and an electric interurban. By 1917 track for branch lines was absorbed by the Chicago and Great Western Railroad and the Chicago, Rock Island and Pacific Railroad. Track for the electric interurban – the Waterloo, Cedar Falls, and Northern – was laid in 1910 but usage was never as substantial as predicted.

Waverly grew in the manner typical of other Iowa county seats in the late 19th and early 20th century. Its commercial center extended along the east-west route of Bremer Avenue on both sides of the Bremer Avenue Bridge that crossed the L-shaped course of the Cedar River as it passed through the center of town. The county courthouse was located outside of the commercial area on a slight prominence at the east end of Bremer Avenue. Residential districts grew up in the four quadrants formed by the intersecting main street and river. The broad, generally flat profile of both the business district and early residential neighborhoods saw the regular occurrence of flooding resulting in the gradual replacement of most first generation frame building

¹ The historical background information is largely drawn from the *Waverly, Iowa: An Architectural Heritage*, (Waverly, Iowa: City of Waverly), 1977.

Iowa Site Inventory Form Continuation Sheet

Page 2

Wells, H.R. and Lavinia, House	Bremer
Name of Property	County
322 1 st Street SW	Waverly
Address	City

stock. German immigrants were among the largest ethnic group to populate Waverly during the 19th century establishing religious institutions with ethnic affiliations such as St. Paul's Lutheran Church in the northwest quadrant, St. Mary's Roman Catholic Church in southeast quadrant, and the German Methodist Church. Bremer County and its county seat of Waverly prospered during the late 19th and early 20th century becoming a retail and professional services center for Bremer County and sections of adjacent Butler County. The county's standing as the "Dairy Spot of Iowa," gave rise to a number of dairy industries including a manufacturing plant operated by the Carnation Milk Products Company for the production of condensed milk in the 1920s. Population stood at 16,300 people in 1900 before the growth rate slowed before World War I. By 1930 population topped 17,000. Expansion of a Lutheran seminary in Waverly first located in the community in 1879 through the relocation of Wartburg College to the community in 1939 was a cultural and economic stimulus for the community. Waverly continued to add a 1,000 people per decade until 1950 when the post-War boom saw growth accelerate to more than 21,000 by 1960. During the past 50 years population has slowed somewhat topping out at 23,325 in 2000.

Historical Background for the Wells House at 322 1st Street SW

The house location is in the southwest quadrant of Waverly that includes additions platted by early Waverly settlers, Ira Sturdevant and his son William Sturdevant. The Sturdevant family moved to the unsettled area along the Cedar River in the mid-1850s. Ira received a 40-acre federal land grant based on his military service in the War of 1812. William acquired 80 acres of adjoining land to the north of his father's 40-acre parcel. In 1857 the William Sturdevant's Addition was laid out and in 1860 the Ira Sturdevant Addition was platted. Growth remained relatively slow in these subdivisions until after the Civil War.

The house at 322 1st Street SW is estimated to have been constructed in 1897 according to the Bremer County Assessor's records. The 1913 city directory shows H.R. and Lavinia Wells residing at this address, which was previously listed as 322 W. Water Street. At the time, the couple appear to be retired. In 1899, H.R. Wells resided at a different address and was employed as a stock buyer. The pre-1900 date is consistent with the architectural design, form and materials of the building. Its construction is an example of the organic development of the neighborhood, which extended for a century from the late 1850s through the 1950s.

9. Sources

Atlas of Bremer County, Iowa. Waverly, Iowa: Waverly Publishing Company, 1917.

Atlases of Bremer County. microfilm copies of atlases for 1875, 1894 and 1927, Waverly Public Library.

"A.R. Taylor will build a new residence..." *Waverly Republican*, February 15, 1894.

"...A.R. Taylor is putting the finishing touches on his fine residence in the Third Ward..." *Bremer County Independent*, August 16, 1894.

Bremer County History Book Committee. *Bremer County History, 1985.* Dallas, Texas: Taylor Publishing, 1985.

City directories, 1899 and 1913.

Iowa Site Inventory Form Continuation Sheet

Page 3

Wells, H.R. and Lavinia, House	Bremer
Name of Property	County
322 1 st Street SW	Waverly
Address	City

Grawe, Joseph F. *History of Bremer County, Iowa, Volumes I and II*. Chicago: S.J. Clarke Company, 1914.

History of Butler and Bremer Counties, Iowa. Springfield, Illinois: Union Publishing, 1883.

Page, William C. *Reconnaissance Historical and Architectural Survey of Black Hawk and Bremer Counties, Iowa, Volume I*. Black Hawk and Bremer Counties Preservation Partnership and State Historical Society of Iowa, August 21, 1992.

Sanborn Company Maps. New York: Sanborn Map Company, 1885, 1892, 1897, 1905, 1915, 1927, and 1927 updated to 1943.

Waverly building histories, miscellaneous bound volumes in reference collection, Waverly Public Library.

Waverly Heritage Days historical walking tour brochures for 1995, 1996, 1997, 1998, 1999 and 2000. Vertical file collection, Waverly Public Library.

Iowa Department of Cultural Affairs
State Historical Society of Iowa
**Iowa Site Inventory Form
Continuation Sheet**

Site Number **09-00926**
Related District Number **09-00961**

Page 4

Wells, H.R. and Lavinia, House	Bremer
Name of Property	County
322 1 st Street SW	Waverly
Address	City

Additional Information:

Waverly Southwest Quadrant Historical and Architectural Survey Map (Bremer County GIS, 3/26/2014).

**322 1st St SW
PIN 09-02-161-008**

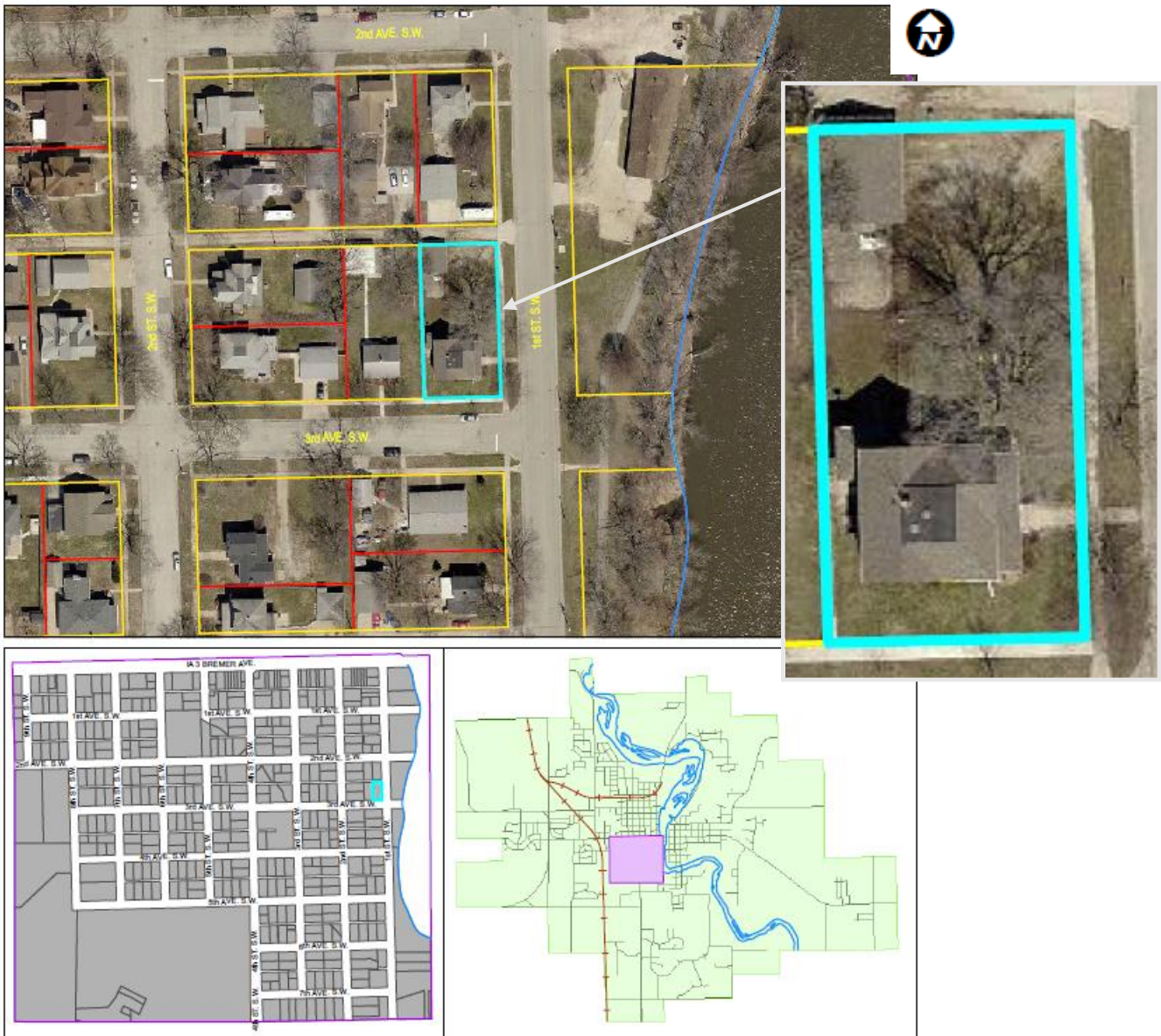

Iowa Site Inventory Form Continuation Sheet

Page 5

Wells, H.R. and Lavinia, House	Bremer
Name of Property	County
322 1 st Street SW	Waverly
Address	City

Site Map

Aerial map available at Bremer County Assessor's website at: <http://beacon.schneidercorp.com/Application.aspx?AppID=330&LayerID=3621&PageTypeID=4&PageID=2342&Q=1821330864&KeyValue=0902161008>. Historic resource is designated by the red star.



Iowa Department of Cultural Affairs
State Historical Society of Iowa
**Iowa Site Inventory Form
Continuation Sheet**

Site Number **09-00926**

Related District Number **09-00961**

Page 6

Wells, H.R. and Lavinia, House

Bremer

Name of Property

County

322 1st Street SW

Waverly

Address

City



Photographs: 322 1st Street SW, looking west and southwest, 12/5/13, Andrew Bell, Svendsen Tyler, photographer.



Iowa Department of Cultural Affairs
State Historical Society of Iowa
Iowa Site Inventory Form
Continuation Sheet

Site Number **09-00926**

Related District Number **09-00961**

Page 7

Wells, H.R. and Lavinia, House

Bremer

Name of Property

County

322 1st Street SW

Waverly

Address

City



Photographs: 322 1st Street SW, looking southwest and garage, looking northwest and north along alley, **12/5/13**, Andrew Bell, Svendsen Tyler, photographer.



Iowa Department of Cultural Affairs
State Historical Society of Iowa
**Iowa Site Inventory Form
Continuation Sheet**

Site Number **09-00926**

Related District Number **09-00961**

Page 8

Wells, H.R. and Lavinia, House

Name of Property
322 1st Street SW
Address

Bremer
County
Waverly
City



Photographs: 322 1st Street SW, looking northwest and porch looking northwest, 12/5/13, Andrew Bell, Svendsen Tyler, photographer.



Iowa Department of Cultural Affairs
State Historical Society of Iowa
**Iowa Site Inventory Form
Continuation Sheet**

Site Number **09-00926**

Related District Number **09-00961**

Page 9

Wells, H.R. and Lavinia, House

Name of Property
322 1st Street SW
Address

Bremer
County
Waverly
City



Photographs: 322 1st Street SW, looking northeast and north, 12/5/13, Andrew Bell, Svendsen Tyler, photographer.



Iowa Department of Cultural Affairs
State Historical Society of Iowa
**Iowa Site Inventory Form
Continuation Sheet**

Site Number **09-00926**

Related District Number **09-00961**

Page 10

Wells, H.R. and Lavinia, House

Bremer

Name of Property

County

322 1st Street SW

Waverly

Address

City



Photographs: 322 1st Street SW, looking northwest and southwest, 12/5/13, Marlys Svendsen, IHSEMD, photographer.



Iowa Department of Cultural Affairs
State Historical Society of Iowa
**Iowa Site Inventory Form
Continuation Sheet**

Site Number **09-00926**

Related District Number **09-00961**

Page 11

Wells, H.R. and Lavinia, House

Bremer

Name of Property

County

322 1st Street SW

Waverly

Address

City



Photographs: 322 1st Street SW, looking northwest and west, 1/24/2009, Justine Zimmer, IHSEMD, photographer



Iowa Department of Cultural Affairs
State Historical Society of Iowa
**Iowa Site Inventory Form
Continuation Sheet**

Site Number **09-00926**

Related District Number **09-00961**

Page 12

Wells, H.R. and Lavinia, House

Bremer

Name of Property

County

322 1st Street SW

Waverly

Address

City



Photographs: 322 1st Street SW, looking southwest, 1/24/2009, Justine Zimmer, IHSEMD, photographer



Iowa Department of Cultural Affairs
 State Historical Society of Iowa
Iowa Site Inventory Form
Continuation Sheet

Site Number **09-00926**
 Related District Number **09-00961**

Page 13

Wells, H.R. and Lavinia, House	Bremer
Name of Property	County
322 1 st Street SW	Waverly
Address	City

Photograph and Sketch Plan: Bremer County Assessor website photograph and map available at:
<http://beacon.schneidercorp.com/Application.aspx?AppID=330&LayerID=3621&PageTypeID=4&PageID=2342&Q=1821330864&KeyValue=0902161008>; accessed **11/23/2010**.

