

Site Inventory Form
State Historical Society of Iowa
 (November 2005)

State Inventory No. 09-01455 New Supplemental: photos & map
 Part of a district with known boundaries (enter inventory no.) **09-00961**
 Relationship: Contributing Noncontributing
 Contributes to a potential district with yet unknown boundaries
 National Register Status:(any that apply) Listed De-listed NHL DOE
 9-Digit SHPO Review & Compliance (R&C) Number _____
 Non-Extant (enter year) _____

1. Name of Property

historic name Burrington, Hannah, House

other names/site number _____

2. Location

street & number 315 4th Street SW

city or town Waverly vicinity, county Bremer County

Legal Description: (If Rural) Township Name _____ Township No. _____ Range No. _____ Section _____ Quarter _____ of Quarter _____

(If Urban) Subdivision Wm. Sturdevant's Add. Block 9 Lot(s) N 1/2 Lot 5, N 1/2 W 1/2 Lot 6 EX NE CORNER LOT 7

3. State/Federal Agency Certification [Skip this Section]

4. National Park Service Certification [Skip this Section]

5. Classification

Category of Property (Check only one box)

- building(s)
- district
- site
- structure
- object

Number of Resources within Property

If Non-Eligible Property

Enter number of:

___ buildings
 ___ sites
 ___ structures
 ___ objects
 ___ Total

If Eligible Property, enter number of:

Contributing Noncontributing

1 ___ buildings
 ___ ___ sites
 ___ ___ structures
 ___ ___ objects
 1 ___ Total

Name of related project report or multiple property study (Enter "N/A" if the property is not part of a multiple property examination).

Title
Waverly SW Quadrant Hist.&Arch Survey

Historical Architectural Data Base Number
HADB 09-031

6. Function or Use

Historic Functions (Enter categories from instructions)

01A03 Single Dwelling w/attached garage

Current Functions (Enter categories from instructions)

01A03 Single Dwelling w/attached garage

7. Description

Architectural Classification (Enter categories from instructions)

09A09 Cross-Gabled Roof, 2-Story

05D Queen Anne

Materials (Enter categories from instructions)

foundation 04 Stone

walls (visible material) 02A Wood: Weatherboard

roof 08 Asphalt

other _____

Narrative Description (SEE CONTINUATION SHEETS, WHICH MUST BE COMPLETED)

8. Statement of Significance

Applicable National Register Criteria (Mark "x" representing your opinion of eligibility after applying relevant National Register criteria)

- Yes No More Research Recommended
- Yes No More Research Recommended
- Yes No More Research Recommended
- Yes No More Research Recommended

- A Property is associated with significant events.
- B Property is associated with the lives of significant persons.
- C Property has distinctive architectural characteristics.
- D Property yields significant information in archaeology or history.

County Bremer
City Waverly

Address 315 4th Street SW

Site Number 09-01455
District Number 09-00961

Criteria Considerations

- A Owned by a religious institution or used for religious purposes.
- B Removed from its original location.
- C A birthplace or grave.
- D A cemetery.
- E A reconstructed building, object, or structure.
- F A commemorative property.
- G Less than 50 years of age or achieved significance within the past 50 years.

Areas of Significance (Enter categories from instructions)

02 ARCHITECTURE

Significant Dates

Construction date 1894 check if circa or estimated date
Other dates, including renovation _____

Significant Person

(Complete if National Register Criterion B is marked above)

Architect/Builder

Architect unknown
Builder unknown

Narrative Statement of Significance (SEE CONTINUATION SHEETS, WHICH MUST BE COMPLETED)

9. Major Bibliographical References

Bibliography See continuation sheet for citations of the books, articles, and other sources used in preparing this form

10. Geographic Data

UTM References (OPTIONAL)

Zone	Easting	Northing	Zone	Easting	Northing
1	_____	_____	2	_____	_____
3	_____	_____	4	_____	_____

See continuation sheet for additional UTM references or comments

11. Form Prepared By

name/title Marlys Svendsen
organization Svendsen Tyler, Inc. for the Waverly HPC
street & number N3834 Deep Lake Rd.
city or town Sarona state WI
date 6/9/2015
telephone 715/469-3300
zip code 54870

ADDITIONAL DOCUMENTATION (Submit the following items with the completed form)

FOR ALL PROPERTIES

- Map:** showing the property's location in a town/city or township.
- Site plan:** showing position of buildings and structures on the site in relation to public road(s).
- Photographs:** representative black and white photos. If the photos are taken as part of a survey for which the Society is to be curator of the negatives or color slides, a photo/catalog sheet needs to be included with the negatives/slides and the following needs to be provided below on this particular inventory site:

Roll/slide sheet # _____	Frame/slot # _____	Date Taken _____
Roll/slide sheet # _____	Frame/slot # _____	Date Taken _____
Roll/slide sheet # _____	Frame/slot # _____	Date Taken _____

- See continuation sheet or attached *photo & slide catalog sheet* for list of photo roll or slide entries.
- Photos/illustrations without negatives are also in this site inventory file.

FOR CERTAIN KINDS OF PROPERTIES, INCLUDE THE FOLLOWING AS WELL

- Farmstead & District:** (List of structures and buildings, known or estimated year built, and contributing or noncontributing status)
- Barn:**
 - A sketch of the frame/truss configuration in the form of drawing a typical middle bent of the barn.
 - A photograph of the loft showing the frame configuration along one side.
 - A sketch floor plan of the interior space arrangements along with the barn's exterior dimensions in feet.

State Historic Preservation Office (SHPO) Use Only Below This Line

Concur with above survey opinion on National Register eligibility: Yes No More Research Recommended
 This is a locally designated property or part of a locally designated district.

Comments: _____

Evaluated by (name/title): _____ Date: _____

Iowa Site Inventory Form Continuation Sheet

Page 1

Burrington, Hannah, House	Bremer
Name of Property	County
315 4 th Street SW	Waverly
Address	City

7. Description

The Hannah Burrington House at 315 4th Street SW is estimated to have been constructed in 1900 according to the Bremer County Assessor's records. A footprint for a similar house appears on the 1894 Sanborn Map. The Henry and Hannah Burrington family with their four children is listed in the 1885 Iowa Census residing on this property and again in the 1895 Census in the same ward. However, newspaper accounts from early 1894 after Henry died, suggest a new house was being built in the Third Ward "next to old" by his wife (3/22/1894 and 4/26/1894). These public records suggest it is likely that the house was built in ca. 1894 rather than 1900.

The house is an example of Cross-Gabled Roof, 2-Story house form with Queen Anne Style elements. The house has a cut stone block foundation with medium-width wood clapboard siding on the walls of the first and second floors, narrow clapboard siding in the gable peaks on the third level, and a wide belt-course or story-board separating the levels and at the corners. A moderate pitched intersecting gable roof has shallow eaves and returning cornices in the gable ends. A low-pitched hipped roof wrap-around porch extends along the front and south facades. Low-pitched pediments are at the ends of the porch above the front entrances steps and south entrance steps as well as the angled corner porch section facing southwest. Wood trim in the form of sun-bursts fills the tympanums of each of the pediments. The porch roof's eaves are devoid of ornamentation and the house's eaves are also without ornamentation except for the returning cornices in each of the gabled-ends. The front entrance porch has simulated turned posts for roof supports with wood cores and vinyl exteriors. The balustrade and skirting have been replaced with vinyl finished turned style spindles and vinyl lattice sheeting.

Fenestration includes original openings filled with single 1/1 double-hung windows of various sizes with wide spacing on both levels of each facade. A feature window on the front façade has a shed roof hood supported by spindled brackets. On the south, a hipped roofed angular bay is on the upper level with a larger angular bay window on the lower level. The house has an addition built in 1984-1985 that is clad in vinyl siding. The 1-story single-bay attached garage has a moderate-pitched hipped roof with wood clapboard siding. It extends along the rear (east) wall with the overhead door facing north. It was added in 2009 after the flood of 2008 destroyed an earlier free-standing garage on an adjacent lot.

8. Significance

The Hannah Burrington House at 315 4th Street SW derives significance as a contributing resource in the Sturdevant SW Historic District under both Criteria A and C. The historic district qualifies for the National Register of Historic Places as a well-preserved collection of mid and late 19th century and early 20th century architectural styles and vernacular house forms located in Waverly's southwest residential neighborhood. The neighborhood developed as a middle class and working class residential district from the late 1850s through the mid-20th century.

Historical Background for Waverly¹

Waverly was established in 1853 along the Cedar River in Waverly Township located in southeastern Bremer County. It was designated as the county seat for Bremer County the same year that the county was officially

¹The historical background is drawn from the *Waverly, Iowa: An Architectural Heritage*, (Waverly, Iowa: City of Waverly), 1977.

Iowa Site Inventory Form Continuation Sheet

Page 2

Burrington, Hannah, House	Bremer
Name of Property	County
315 4 th Street SW	Waverly
Address	City

organized and was formally incorporated in 1859. Like most Iowa towns established before the Civil War, growth during the early 1860s was deferred until after the war came to a close. Waverly's first railroad, the Cedar Falls and Minnesota Railroad was extended to Waverly in 1864. Eventually track was also laid for other branch lines and an electric interurban. By 1917 track for branch lines was absorbed by the Chicago and Great Western Railroad and the Chicago, Rock Island and Pacific Railroad. Track for the electric interurban – the Waterloo, Cedar Falls, and Northern – was laid in 1910 but usage was never as substantial as predicted.

Waverly grew in the manner typical of other Iowa county seats in the late 19th and early 20th century. Its commercial center extended along the east-west route of Bremer Avenue on both sides of the Bremer Avenue Bridge that crossed the L-shaped course of the Cedar River as it passed through the center of town. The county courthouse was located outside of the commercial area on a slight prominence at the east end of Bremer Avenue. Residential districts grew up in the four quadrants formed by the intersecting main street and river. The broad, generally flat profile of both the business district and early residential neighborhoods saw the regular occurrence of flooding resulting in the gradual replacement of most first generation frame building stock. German immigrants were among the largest ethnic group to populate Waverly during the 19th century establishing religious institutions with ethnic affiliations such as St. Paul's Lutheran Church in the northwest quadrant, St. Mary's Roman Catholic Church in southeast quadrant, and the German Methodist Church.

Bremer County and its county seat of Waverly prospered during the late 19th and early 20th century becoming a retail and professional services center for Bremer County and sections of adjacent Butler County. The county's standing as the "Dairy Spot of Iowa," gave rise to a number of dairy industries including a manufacturing plant operated by the Carnation Milk Products Company for the production of condensed milk in the 1920s. Population stood at 16,300 people in 1900 before the growth rate slowed before World War I. By 1930 population topped 17,000. Expansion of a Lutheran seminary in Waverly first located in the community in 1879 through the relocation of Wartburg College to the community in 1939 was a cultural and economic stimulus for the community. Waverly continued to add a 1,000 people per decade until 1950 when the post-War boom saw growth accelerate to more than 21,000 by 1960. During the past 50 years population has slowed somewhat topping out at 23,325 in 2000.

Historical Background for the Hannah Burrington House at 315 4th Street SW:

The Hannah Burrington House at 315 4th Street SW is located in the southwest quadrant of Waverly that includes additions platted by early Waverly settlers, Ira Sturdevant and his son William Sturdevant. The Sturdevant family moved to the unsettled area along the Cedar River in the mid-1850s. Ira received a 40-acre federal land grant based on his military service in the War of 1812. William acquired 80 acres of adjoining land to the north of his father's 40-acre parcel. In 1857 the William Sturdevant's Addition was laid out and in 1860 the Ira Sturdevant Addition was platted. Growth remained relatively slow in these subdivisions until after the Civil War.

The Henry and Hannah Burrington family with their four children is listed in the 1885 Iowa Census residing on this property. The Burrington family is again listed in the 1895 Census in the same ward. However, newspaper accounts from early 1894 after Henry died, suggest a new house was being built in the Third Ward "next to old" by his wife (3/22/1894 and 4/26/1894). These public records suggest it is likely that the house was built in ca. 1894 by Hannah Burrington.

Iowa Site Inventory Form Continuation Sheet

Page 3

Burrington, Hannah, House	Bremer
Name of Property	County
315 4 th Street SW	Waverly
Address	City

9. Sources

Atlas of Bremer County, Iowa. Waverly, Iowa: Waverly Publishing Company, 1917.

Atlases of Bremer County. Microfilm copies of atlases for 1875, 1894 and 1927, Waverly Public Library.

Bremer County History Book Committee. *Bremer County History, 1985.* Dallas, Texas: Taylor Publishing, 1985.

City directories, 1899 and 1913.

Grawe, Joseph F. *History of Bremer County, Iowa, Volumes I and II.* Chicago: S.J. Clarke Company, 1914.

History of Butler and Bremer Counties, Iowa. Springfield, Illinois: Union Publishing, 1883.

Page, William C. *Reconnaissance Historical and Architectural Survey of Black Hawk and Bremer Counties, Iowa, Volume I.* Black Hawk and Bremer Counties Preservation Partnership and State Historical Society of Iowa, August 21, 1992.

Sanborn Company Maps. New York: Sanborn Map Company, 1885, 1892, 1897, 1905, 1915, 1927, and 1927 updated to 1943.

Waverly building histories, miscellaneous bound volumes in reference collection, Waverly Public Library.

Waverly Heritage Days historical walking tour brochures for 1995, 1996, 1997, 1998, 1999, 2000 and 2009. Vertical file collection, Waverly Public Library.

Iowa Department of Cultural Affairs
State Historical Society of Iowa
Iowa Site Inventory Form
Continuation Sheet

Site Number **09-01455**
Related District Number **09-00961**

Page 4

Burrington, Hannah, House	Bremer
Name of Property	County
315 4 th Street SW	Waverly
Address	City

Additional Information:

Waverly Southwest Quadrant Historical and Architectural Survey Map (Bremer County GIS Department, 3/26/2014).

315 4th St SW
PIN 09-02-159-006



Iowa Department of Cultural Affairs
State Historical Society of Iowa
Iowa Site Inventory Form
Continuation Sheet

Site Number **09-01455**

Related District Number **09-00961**

Page 5

Burrington, Hannah, House

Bremer

Name of Property

County

315 4th Street SW

Waverly

Address

City



Photographs: 315 4th Street SW, looking east and northeast, **11/30/2014**, Andrew Bell, Svendsen Tyler, photographer.



Iowa Department of Cultural Affairs
State Historical Society of Iowa
**Iowa Site Inventory Form
Continuation Sheet**

Site Number **09-01455**
Related District Number **09-00961**

Page 6

Burrington, Hannah, House

Bremer

Name of Property

County

315 4th Street SW

Waverly

Address

City

Photographs: 315 4th Street SW, house looking southeast, entrance steps looking east and upper level windows looking southeast, **11/30/2014**, Andrew Bell, Svendsen Tyler, photographer.



Iowa Department of Cultural Affairs
 State Historical Society of Iowa
Iowa Site Inventory Form
Continuation Sheet

Site Number **09-01455**
 Related District Number **09-00961**

Page 7

Burrington, Hannah, House	Bremer
Name of Property	County
315 4 th Street SW	Waverly
Address	City

Photograph and Sketch Plan: Bremer County Assessor website photograph and map available at:
<https://beaconbeta.schneidercorp.com/Application.aspx?AppID=330&LayerID=3621&PageTypeID=4&PageID=2342&Q=635520153&KeyValue=0902159006>; accessed **6/9/2015**.

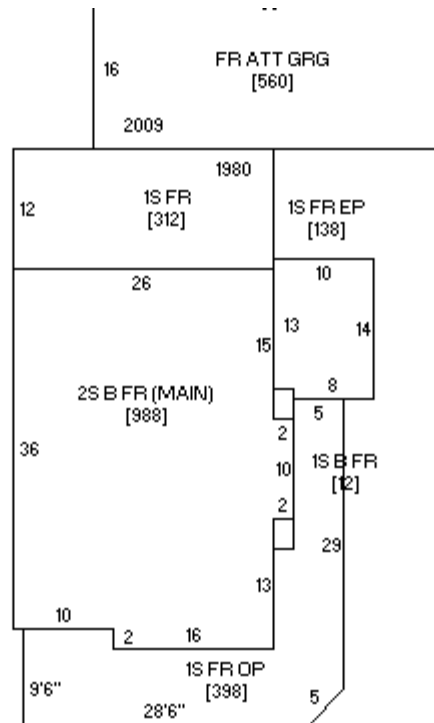

Sketch by www.camavision.com